

136/138 New Cavendish Street, Flat 4, Fitzrovia, London, W1W 6YD



**Flat to Rent**  
**1 Bedroom**  
**£425 pw**

**Contact:**

Residential Lettings

020 7843 9180

## Description

One bedroom flat to rent in Fitzrovia.

The apartment has been re-decorated and consists of a Separate kitchen, well sized living room, Double bedroom, new carpets and large windows throughout. The property sits on the first floor of our purpose-built apartment building.

The property is conveniently located at a few minutes walking distance from Great Portland Street ( Metropolitan, District & Hammersmith & City Lines ) Warren Street ( Victoria & Northern Lines ) Goodge Street ( Northern Line ) Oxford Circus ( Circle, Bakerloo & Victoria Lines ) & Tottenham Court Road ( Northern, Elizabeth & Circle Lines )

- Available Immediately
- Central Heating
- Double Glazing
- Entry Phone System
- Gas Central Heating
- Newly Refurbished
- Walking Distance From Tube Station

## Your Notes

136/138 New Cavendish Street, Flat 4, Fitzrovia, London, W1W 6YD

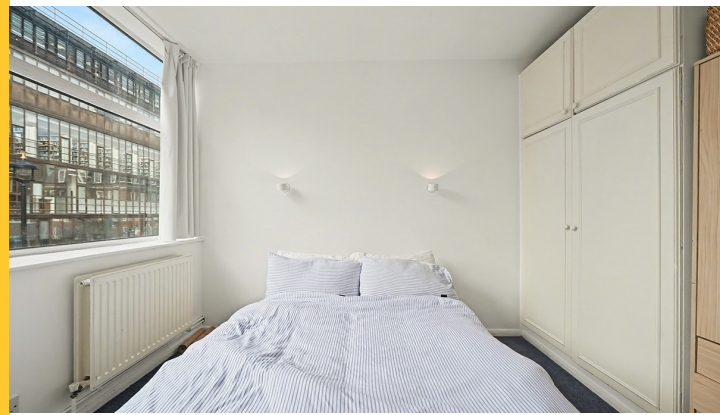

Underground Stations.

There are no bills included in the rent.

There is no allocated parking included with this property. However, residents can apply for on street residents parking through the council.

Additional costs will apply.

Unfurnished.

Available 06/03/2026